

# Music City Mopar Club

## 12th ANNUAL CAR & TRUCK SHOW

September 22nd & 23rd  
Saturday & Sunday

MOSS WRIGHT PARK

746 Caldwell Drive  
Goodlettsville, TN

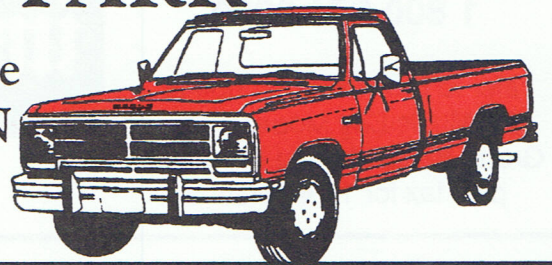

### SCHEDULE OF EVENTS

**Friday Night, September 21st:** Early Bird Registration & Cruise  
Registration: 4:00 PM til ????

Cruise: 6:30 - to Music City Raceway  
Time Trials: 7:00 PM with Mopar Class

**Saturday, September 22nd:** Registration: 8:00 AM til 3:00 PM

Car Show starting at 9:00 AM  
Judging 10:00 AM - 4:30 PM  
Display of Show Cars till 4:30 PM  
Food and Music begins at 5:00 PM

**Sunday, September 23rd: NO SUNDAY REGISTRATION**

Car Show Starting at 9:00 AM  
Judging resumes at 9:00 AM Sunday  
Awards Presentation - Approx. 1:30 PM  
(All Show Cars taken home Saturday Night  
must be back by 9:00 AM Sunday)  
24-Hour Security on Show Site

### LOCATION MAP

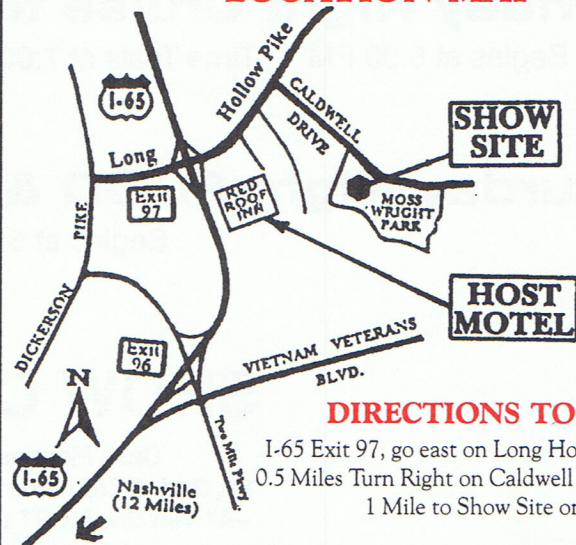

### DIRECTIONS TO SHOW

I-65 Exit 97, go east on Long Hollow Pike Approx.  
0.5 Miles Turn Right on Caldwell Drive. Go Approx.  
1 Mile to Show Site on Right.

**RAIN or SHINE** - Admission is FREE to Public

Door Prizes • 50/50 Drawing • Swap Meet • Live DeeJay

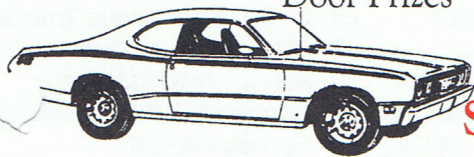

### Save Money and Pre-Register

Pre-Entry Fee: \$15 • Day of Show: \$20 • Car Corral: \$10  
Vendors: 20x10 Space: \$10 • 20x20 Space: \$15 • 20x30 Space: \$20 • 20x40 Space: \$25  
FREE T-Shirts to First 50 Pre-Entries

Return this Entry Form with Entry Fee to:  
**MUSIC CITY MOPAR CLUB**  
P.O. Box 625  
Madison, TN 37116-0625

Vendor: \_\_\_\_\_

Size Space Needed: \_\_\_\_\_ (Vendors must supply own electricity if needed)

Name: \_\_\_\_\_ Age: \_\_\_\_\_ T-Shirt Size: \_\_\_\_\_

Address: \_\_\_\_\_ City: \_\_\_\_\_ State: \_\_\_\_\_ Zip: \_\_\_\_\_

Car Make: \_\_\_\_\_ Model: \_\_\_\_\_ Year: \_\_\_\_\_

Class Entered: \_\_\_\_\_ Miles Driven to Show: \_\_\_\_\_

LIABILITY: By entering this show and completing the entry form, I understand the MUSIC CITY MOPAR CLUB and MOSS WRIGHT PARK will not be liable or responsible for damage, theft, loss of life, or accidents to and from the show and during the 2 day-long event. Alcoholic beverage will not be allowed in or around the show area. (Reckless driving will not be tolerated.) The Music City Mopar Club reserves the right to evict violators of the above rules. I HAVE READ THE RULES AND REGULATIONS AND AGREE TO ABIDE BY THE REQUIREMENTS.

Signature \_\_\_\_\_ Date: \_\_\_\_\_

(If under 18 years of age, parent or guardian must sign)

# HALLMARK JEEP

"EXPECT THE BEST"

SALES • SERVICE • LEASING

**615 859-3200**

2431 Gallatin Road N. • Madison, TN 37115

*King of the Mountain*



## HOST MOTEL

I-65 Exit 97, Go east on  
Long Hollow Pike,  
then right at Cracker Barrel  
110 Northgate Drive  
Goodlettsville, TN 37072

**615 859-2537**

**1 800 874-9000**



refer to Block #B115000444  
for Music City Mopar Club  
Group Rates starting at \$40.99  
plus tax for 1 - 4 persons

## Music City Mopar Club

Post Office Box 625  
Madison, TN 37116-0625

*For More Information:*

**John Sanderson**  
615 860-2509

**Wayne Hall**  
615 444-1521

**Craig Satterfield**  
615 876-4547

**Dale McDaniel**  
615 452-7846



## Friday Night Cruise to Music City Raceway

Begins at 6:30 PM    Time Trials at 7:00 PM    Mopar Class with Prize Money

## Saturday Night FOOD & MUSIC for Participants

Begins at 5:00 PM til ??

## SHOW CLASSES

Dash Plaques to All Entries  
1st, 2nd, & 3rd Place Awards in All Classes  
--All Vehicles MUST be MOPAR Powered--

### STOCK CLASSES

1. 63-69 ..... A-Body
3. 70 & up ..... A-Body
5. 62-67 ..... B-Body
7. 68-70 ..... B-Body
9. 71 & up ..... B-Body
11. ALL ..... E-Body\*
13. 72 - 93 ..... Trucks\*\*
15. 94 & up ..... Trucks\*\*

### MODIFIED CLASSES

2. 63-69 ..... A-Body
4. 70 & up ..... A-Body
6. 62-67 ..... B-Body
8. 68-70 ..... B-Body
10. 71 & up ..... B-Body
12. ALL ..... E-Body\*
14. 72 - 93 ..... Trucks\*\*
16. 94 & up ..... Trucks\*\*

### OTHER CLASSES

17. ALL ..... C-Body
18. ALL. F-Body&Rem. RFD
19. Pro-Street/Street Rods ...
20. Race Cars .....
21. 62 - 71 Trucks .....
22. "Lil" Red Express & Warlocks
23. ALL ..... 300's
24. Wing Cars .....
25. Under Construction .....
26. All ..... FWD
27. 62 & Older Antique Cars
28. 61 & Older Antique Trucks
29. ALL ..... 4x4's
30. ALL ... AMC's/Jeeps
31. Cummins Turbo Diesels
32. Special Interest
33. Original (unrestored)\*\*\*

\*Includes AAR's & TA's

\*\*Includes small trucks

\*\*\*Must have 90% of original paint, minimum of 25 year old, only general maintenance allowed

### SPECIAL AWARDS

Best of Show - Stock

Best of Show - Modified

Best of Show - Truck

Club Participation and Participants Choice

2 - Judges' Choice Trophies

6 - Awards of Excellence Trophies (sponsored by Stephens Performance)

2 - Longest Distance Awards - Trailered / Driven

Classes may be altered slightly Day of Show      Classes with 10 or more will be split

### Chrysler Model Contest - 2 Classes - No Entry Fee

Ages 10 & Under

Ages 11 - 15